

Notes

THIS DRAWING HAS BEEN PREPARED FOR THE SOLE PURPOSE OF OBTAINING PLANNING AND/OR BUILDING REGULATIONS APPROVAL & CANNOT SOLELY BE RELIED UPON FOR OBTAINING FULL QUOTATIONS FOR THE WORKS SHOWN. THE DRAWING DOES NOT CONSTITUTE A FULL DESIGN. IT IS THE RESPONSIBILITY OF THE HOME OWNER TO USE A CONTRACTOR FULLY EXPERIENCED IN THIS TYPE OF WORK, WHO MUST BE KNOWLEDGEABLE OF THE RELATED BUILDING REGULATIONS & IS CAPABLE OF DEVELOPING THE DRAWINGS TO COMPLETE THE WORKS (INCLUDING ADVISING THE CLIENT OF ADDITIONAL ELEMENTS THAT THESE DRAWINGS DO NOT SHOW, IE, ELECTRICAL & PLUMBING WORKS, JOINERY FINISHING ITEMS, EXTERNAL WORKS, DECORATION, ETC & PROVIDING COSTS).

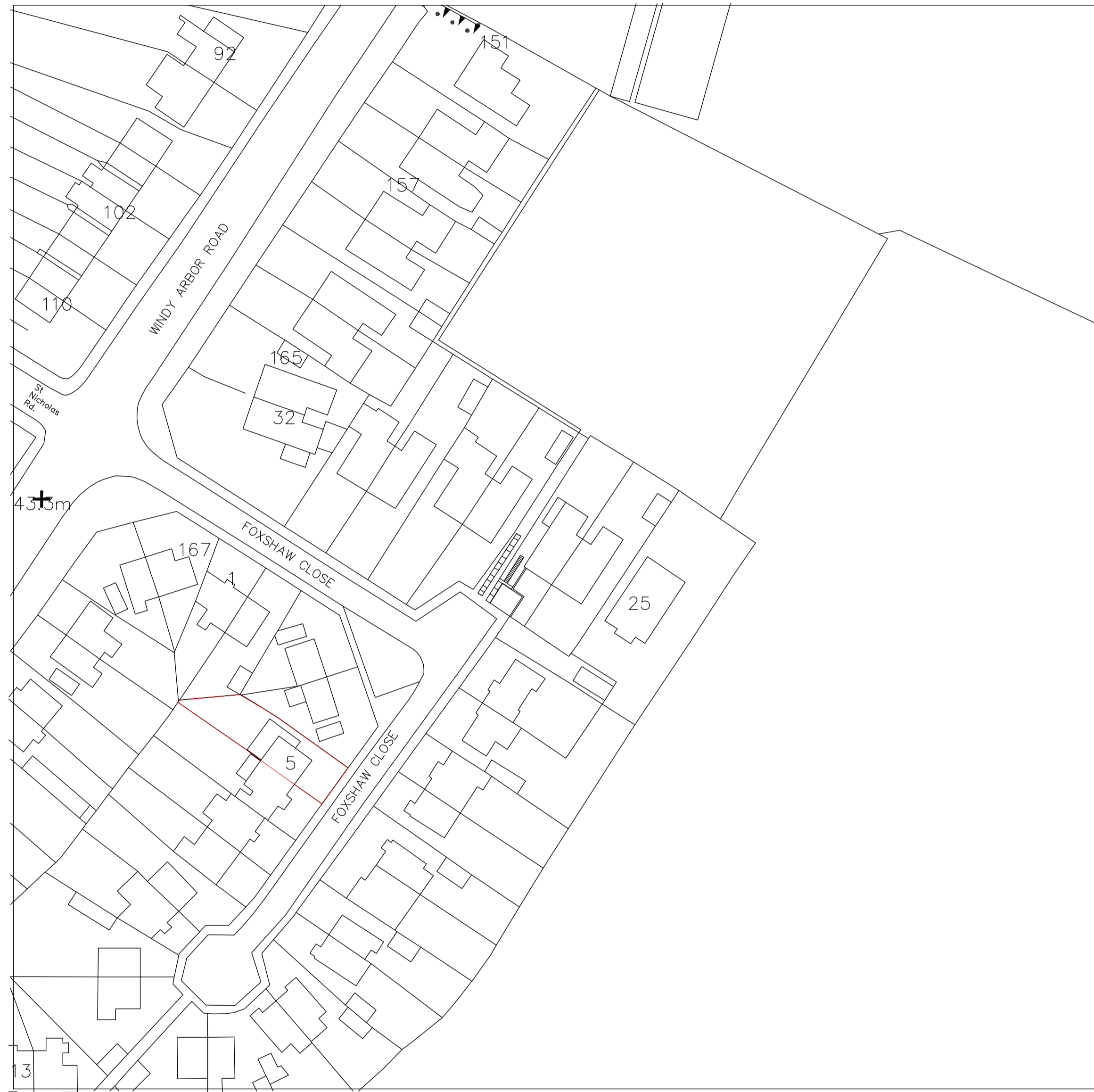

North Point:

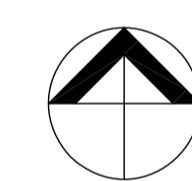

Key Plan:



N	-	-	-	
M	-	-	-	
L	-	-	-	
K	-	-	-	
J	-	-	-	
H	-	-	-	
G	-	-	-	
F	-	-	-	
E	-	-	-	
D	-	-	-	
C	-	-	-	
B	-	-	-	
A	-	-	-	
Rev.	Date	Revision Note	By	Check

Inset map 1:1250 @ A1



Copyright: All rights reserved.
 This drawing must not be reproduced without permission.
 This drawing must not be scaled. Dimensions are in millimetres unless specified.

Location:
 5 Foxshaw Close, Whiston, Merseyside

Drawing title	Scale at A1	
Location Plan	1:625	
Status	date	Scale at A3
Planning	21/07/11	1:1250
Job No:	Draw No:	Revision
A018	PL-01	-

EXISTING SITE PLAN

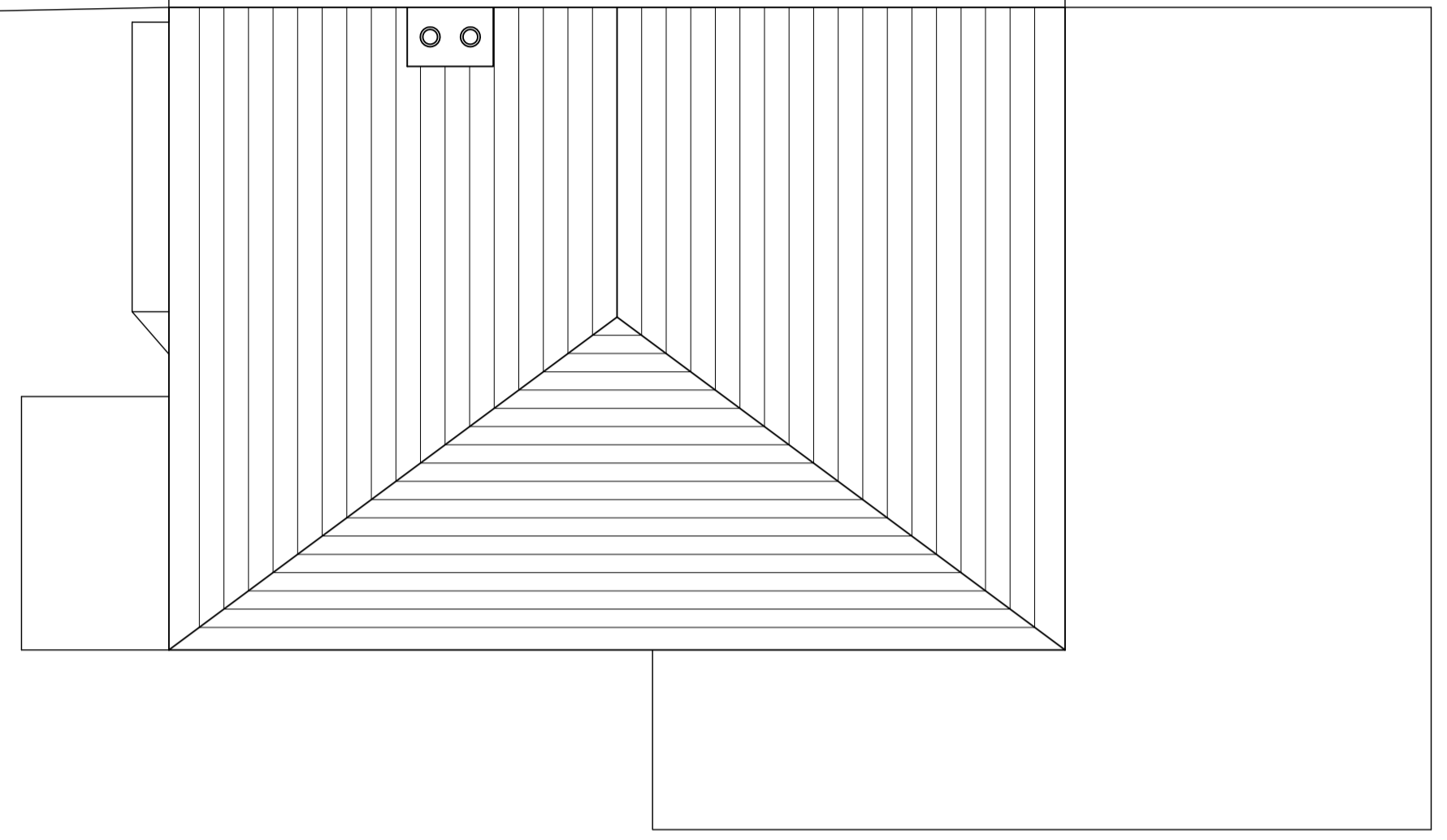
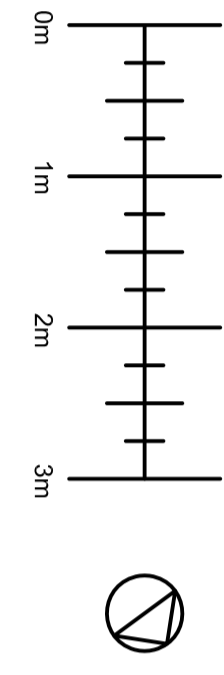

Notes
 THIS DRAWING HAS BEEN PREPARED FOR THE SOLE PURPOSE OF OBTAINING PLANNING AND/OR BUILDING REGULATIONS APPROVAL & CANNOT SOLELY BE RELIED UPON FOR OBTAINING FULL QUOTATIONS FOR THE WORKS SHOWN. THE DRAWING DOES NOT CONSTITUTE A FULL DESIGN. IT IS THE RESPONSIBILITY OF THE HOME OWNER TO USE A CONTRACTOR FULLY EXPERIENCED IN THIS TYPE OF WORK, WHO MUST BE KNOWLEDGEABLE OF THE RELATED BUILDING REGULATIONS & IS CAPABLE OF DEVELOPING THE DRAWINGS TO COMPLETE THE WORKS (INCLUDING ADVISING THE CLIENT OF ADDITIONAL ELEMENTS THAT THESE DRAWINGS DO NOT SHOW, IE, ELECTRICAL & PLUMBING WORKS, JOINERY FINISHING ITEMS, EXTERNAL WORKS, DECORATION, ETC & PROVIDING COSTS).

PROPOSED SITE PLAN

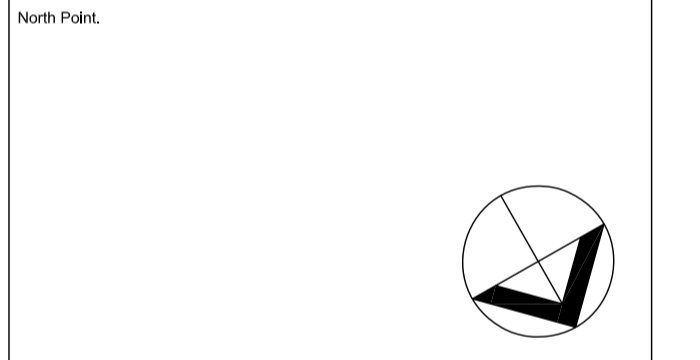
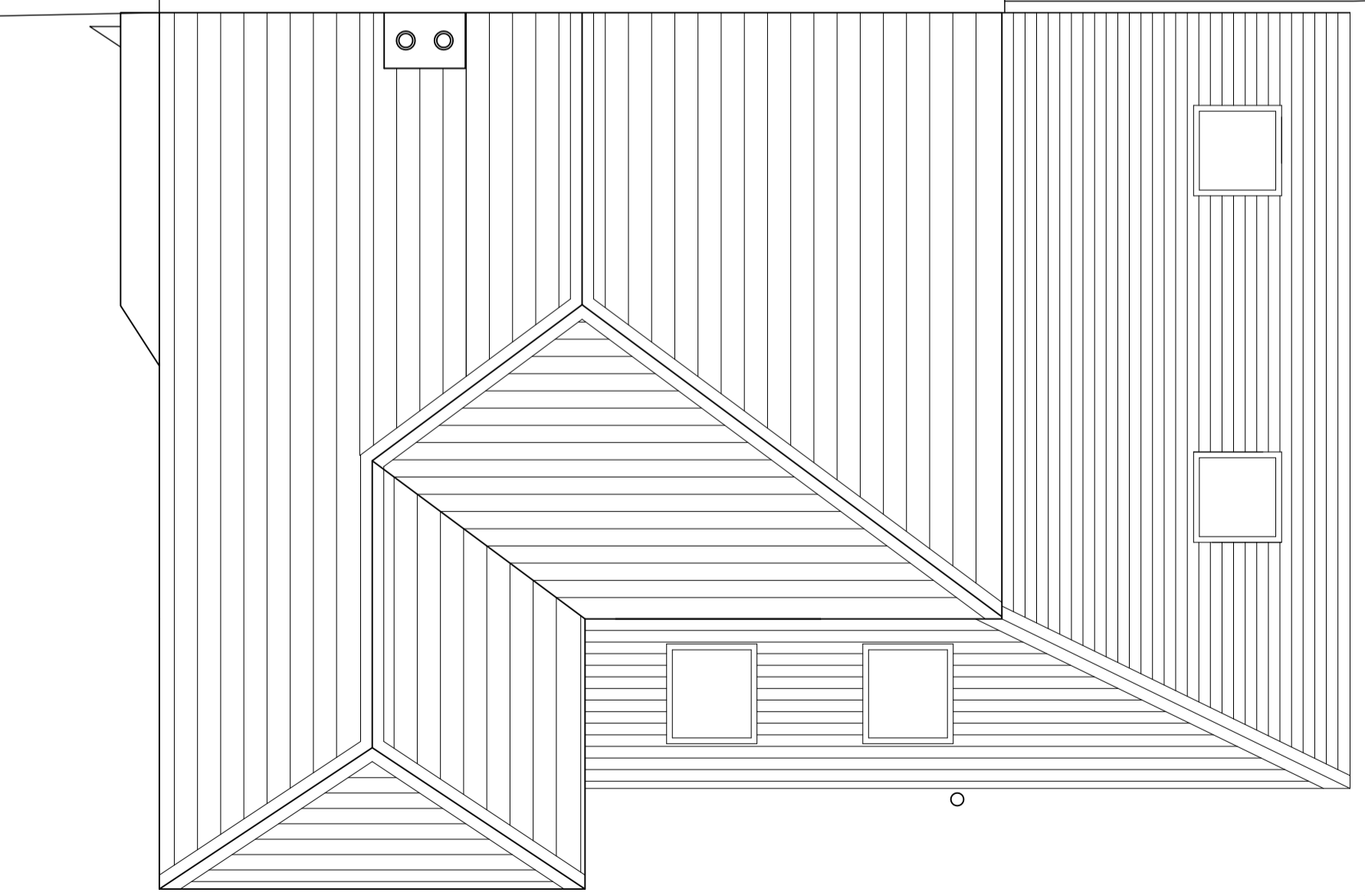
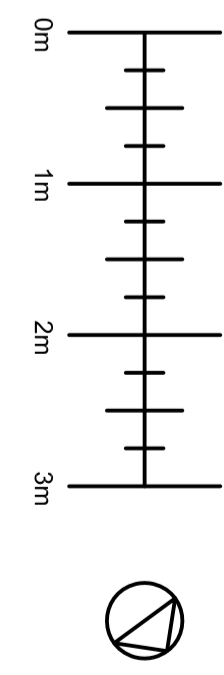

N	-	-	-
M	-	-	-
L	-	-	-
K	-	-	-
J	-	-	-
H	-	-	-
G	-	-	-
F	-	-	-
E	-	-	-
D	-	-	-
C	-	-	-
B	-	-	-
A	-	-	-
Rev.	Date	Revision Note	By / Check

Copyright: All rights reserved.
 This drawing must not be reproduced without permission.
 This drawing must not be scaled. Dimensions are in millimetres unless specified.
 Location:
 5 Foxshaw Close, Whiston, Merseyside

Drawing Title	Scale at A1
Site Plan	1:50
Status	Scale at A3
date	1:100
Job No.	Draw No.
A018	PL-02
	Revision
	-

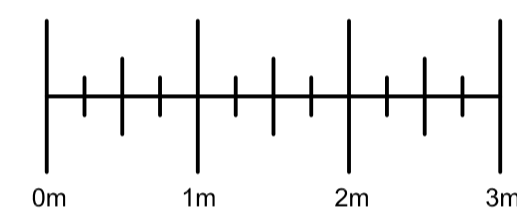

PROPOSED ELEVATIONS

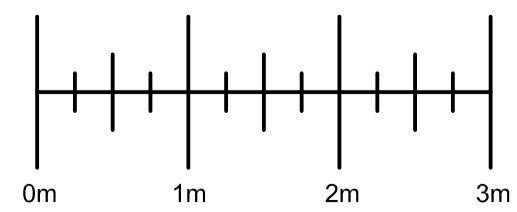
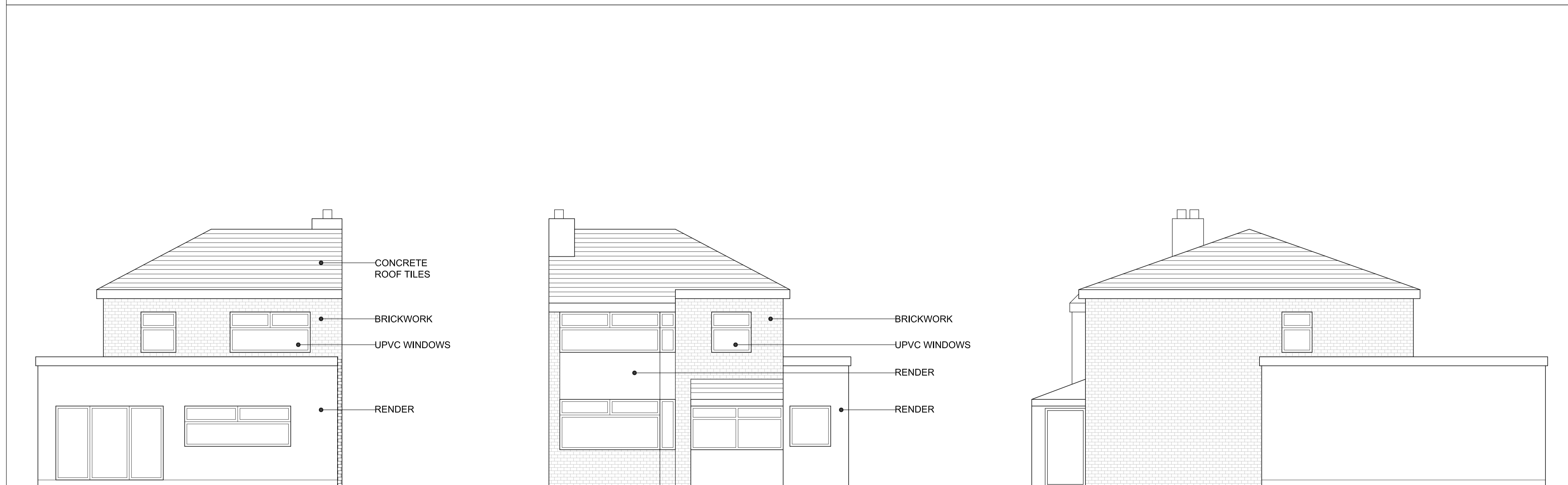

EXISTING ELEVATIONS



THIS DRAWING HAS BEEN PREPARED FOR THE SOLE PURPOSE OF OBTAINING PLANNING AND/OR BUILDING REGULATIONS APPROVAL & CANNOT SOLELY BE RELIED UPON FOR OBTAINING FULL QUOTATIONS FOR THE WORKS SHOWN. THE DRAWING DOES NOT CONSTITUTE A FULL DESIGN. IT IS THE RESPONSIBILITY OF THE HOME OWNER TO USE A CONTRACTOR FULLY EXPERIENCED IN THIS TYPE OF WORK, WHO MUST BE KNOWLEDGEABLE OF THE RELATED BUILDING REGULATIONS & IS CAPABLE OF DEVELOPING THE DRAWINGS TO COMPLETE THE WORKS (INCLUDING ADVISING THE CLIENT OF ADDITIONAL ELEMENTS THAT THESE DRAWINGS DO NOT SHOW, IE ELECTRICAL & PLUMBING WORKS, JOINERY FINISHING ITEMS, EXTERNAL WORKS, DECORATION, ETC & PROVIDING COSTS).

N	-	-	-
M	-	-	-
L	-	-	-
K	-	-	-
J	-	-	-
H	-	-	-
G	-	-	-
F	-	-	-
E	-	-	-
D	-	-	-
C	-	-	-
B	-	-	-
A	-	-	-
Rev.	Date	Revision Note	By / Check

Copyright: All rights reserved.
This drawing must not be reproduced without permission.
This drawing must not be scaled. Dimensions are in millimetres unless specified.

Location:
5 Foxshaw Close, Whiston, Merseyside

Drawing title	Scale at A1	
Elevations	1:50	
Status	Scale at A3	
Planning	21/07/11	
Scale at A3	1:100	
Job No.	Draw No.	Revision
A018	PL-04	-